

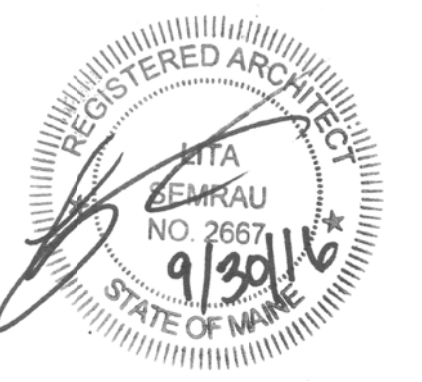

PORT CITY ARCHITECTURE

65 NEWBURY STREET
PORTLAND, ME 04101
207.761.9000



Consultants:

PARAPET & ROOF PERMIT SET

NEWPORT DEVELOPMENT ASSOCIATES

164 Middle St
Portland, Maine

#	DATE	DESCRIPTION

Date Issued September 30, 2016

Project Number 16201

Drawing Scale AS NOTED

EXTERIOR ELEVATIONS

Drawn By
J.P. CM
T.S. CR
Checked By
LAS

A2.4

GENERAL DEMO/ RESTORATION NOTES:

- CLEAN AND PREP ALL LINTELS FOR PAINT
- CONTRACTOR TO VERIFY & REMOVE BY GRINDING OUT ANY MTL ELEMENTS EMBEDDED IN BRICK USED ON ITEMS THAT ARE BEING REMOVED & REPOINTED AS REQ'D
- REMOVE ALL EXISTING CAULK OPEN JOINTS UP TO 1/4" WIDE SHALL BE RECAULKED. JOINTS LARGER THAN 1/4" WIDE TO RECEIVE EPOXY SECTION REPAIR.

RESTORATION KEY

- MORTAR SOFT OR MISSING
ACTION: CUT BACK 3/4" - (3) LIFTS 1/4" EACH (85%)
15% DEEP REPOINT W/ FINAL 3/4", (3) LIFTS
- SEE NOTE ABOVE - BACK SIDE OF SECOND STORY BRICK PARAPET
- ABANDONED METAL ELEMENTS TO BE GROUND OUT + REPOINTED AS REQ'D
- STITCH BRICK TOGETHER -SEE STRUCTURAL

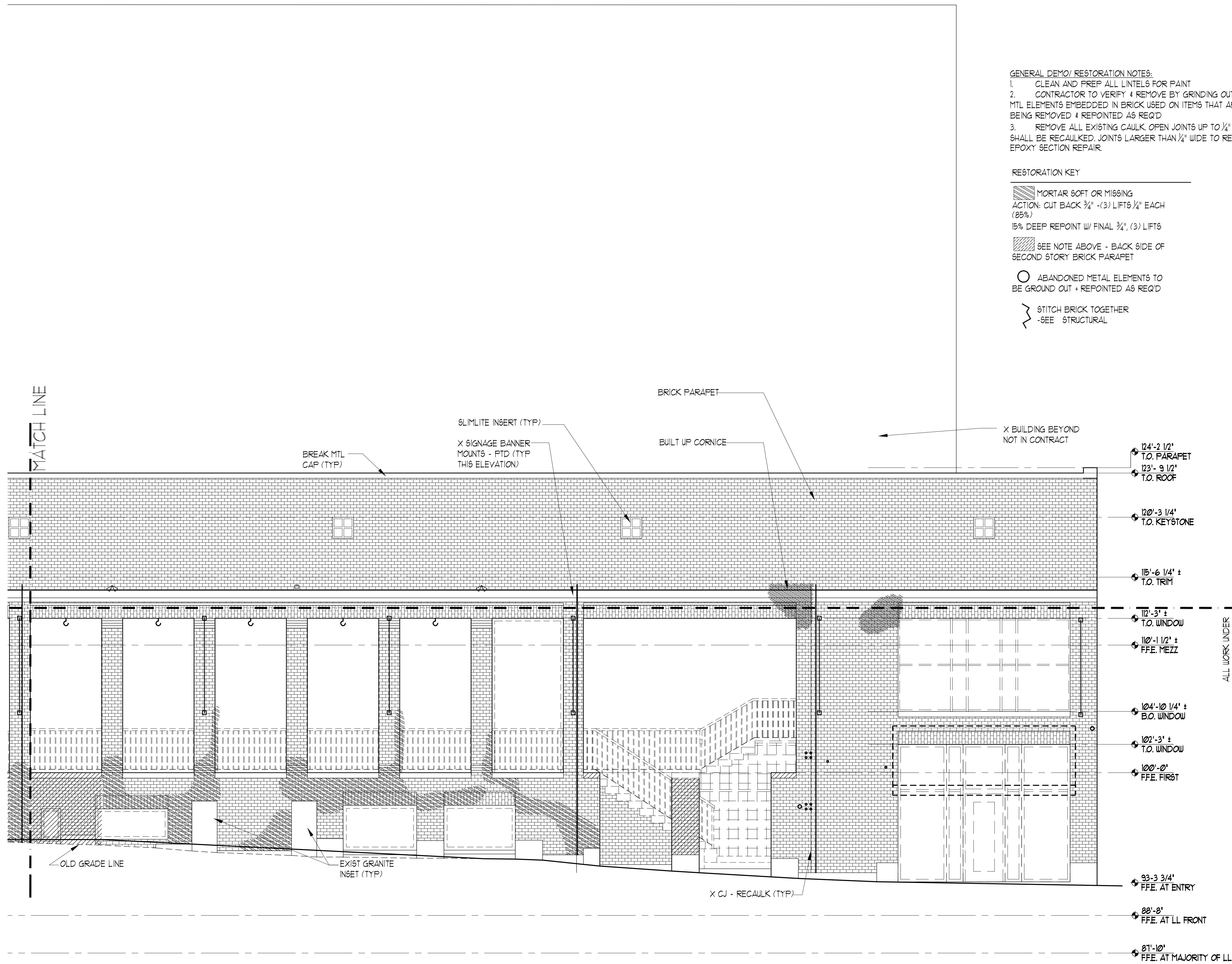

1 MARKET ST. ELEVATION

SCALE: 1/4" = 1'-0"

